

PREPARED FOR:  
FRED GELDERMAN  
REMAX GENEVA REALTY  
101 BROAD ST. SUITE 102  
LAKE GENEVA, WI 53147

PLAT OF SURVEY

-OF-

LOT 1 CERTIFIED SURVEY MAP NO. 1553 ACCORDING TO THE RECORDED PLAT THEREOF, RECORDED IN VOLUME 7 OF CERTIFIED SURVEYS ON PAGE 188 AS DOCUMENT NO. 138225, LOCATED IN THE N 1/2 OF SECTION 17, T1N, R16E, TOWN OF WALWORTH, COUNTY OF WALWORTH, STATE OF WISCONSIN.

KROTT SURVEYING INC.

N3705 WILLOW BEND LANE  
LAKE GENEVA WI. 53147  
PHONE # (262)248-3697  
FAX # (262)249-0639

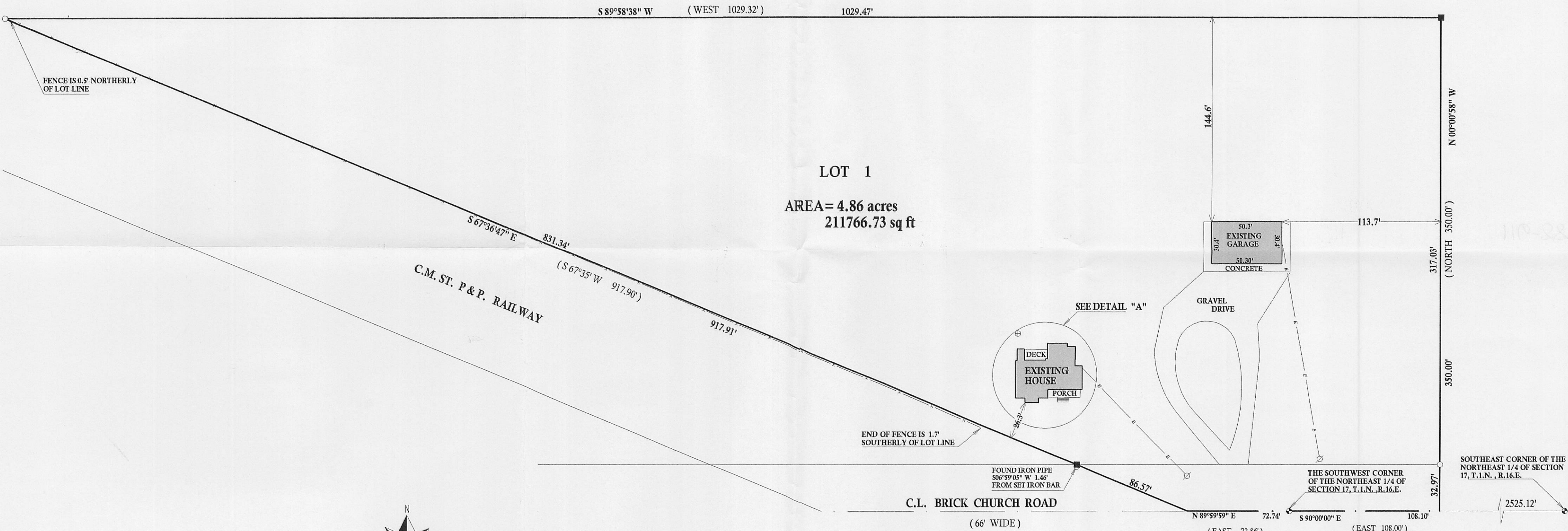

- LEGEND
- UTILITY POLE
  - FOUND CONCRETE MONUMENT WITH BRASS CAP
  - CONCRETE ACCESS COVER
  - OVER HEAD UTILITIES
  - WIRE FENCE
  - FOUND IRON PIPE
  - FOUND IRON BAR
  - SET IRON BAR
  - RECORDED AS
- JOB # 11-038 TAX ID # EA155300001

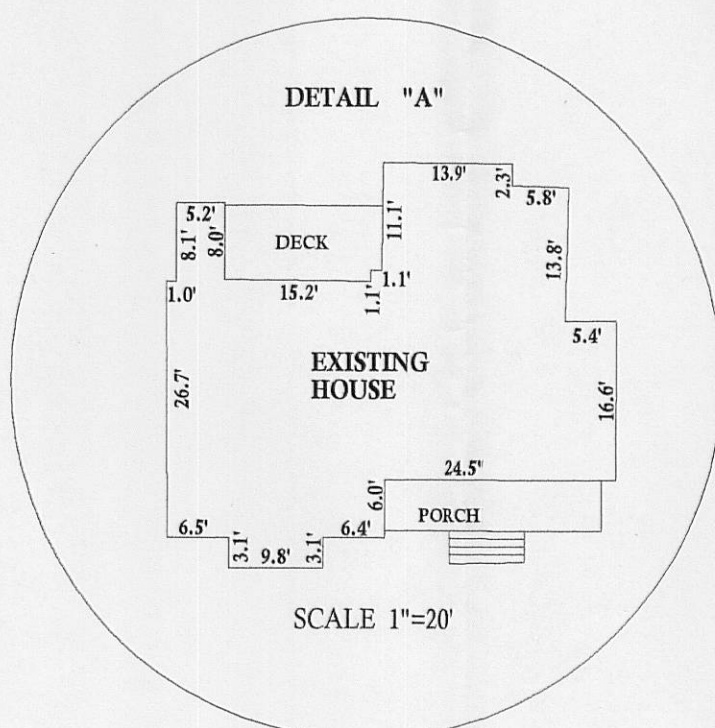
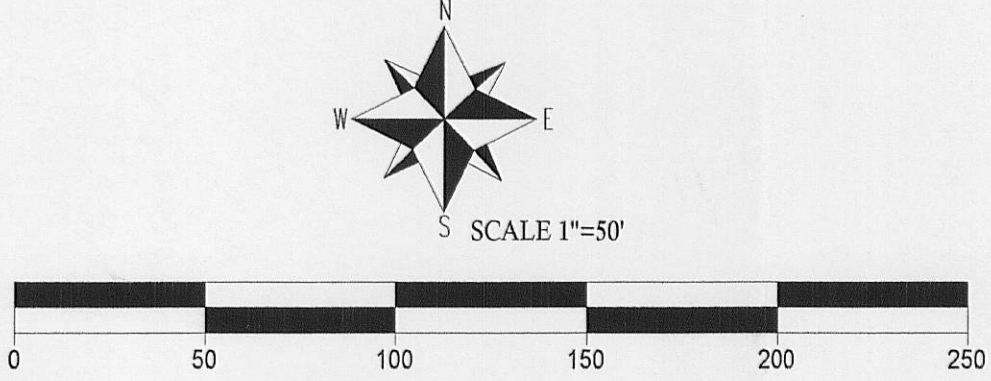

I have surveyed the above-described property and the above map is a true representation thereof and shows the size and location of the property, its exterior boundaries, the location and dimensions of all structures thereon, fences apparent easements and roadways and visible encroachments, if any.

This survey is made for the exclusive use of the present owners of the property, and also those who purchase, mortgage, or insure the title thereto within one (1) year from date hereof; and as to them I warrant the accuracy of said survey map.

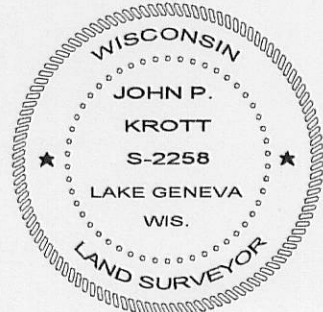
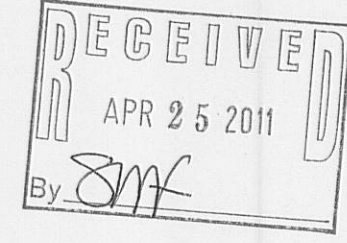

DATED THIS 21st, DAY OF MARCH, 2011

*John P. Krott*

JOHN KROTT S - 2258  
Wisconsin Registered Land Surveyor  
(original if signed in red)